

FRONT ELEVATION

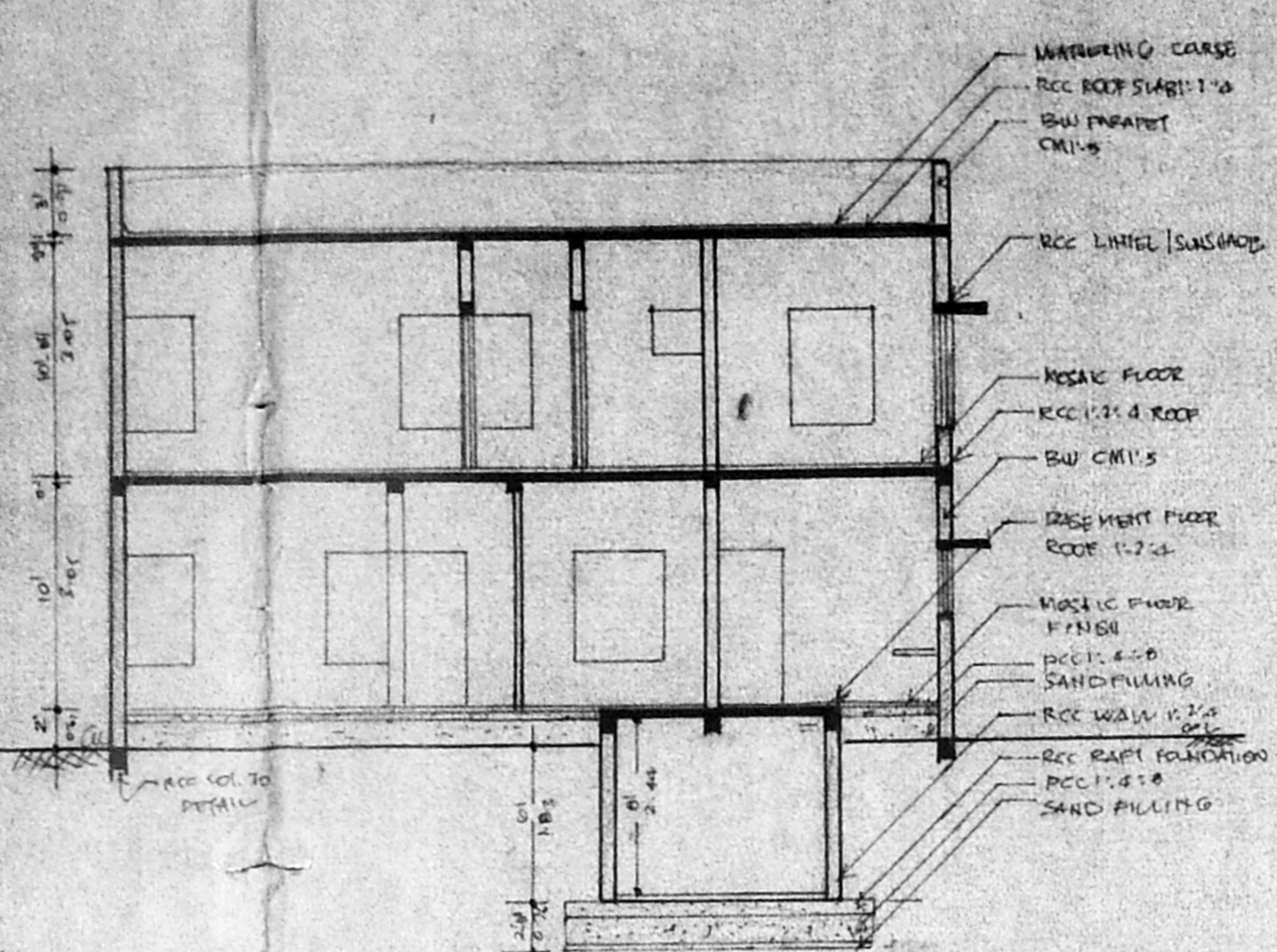

SECTION - EP

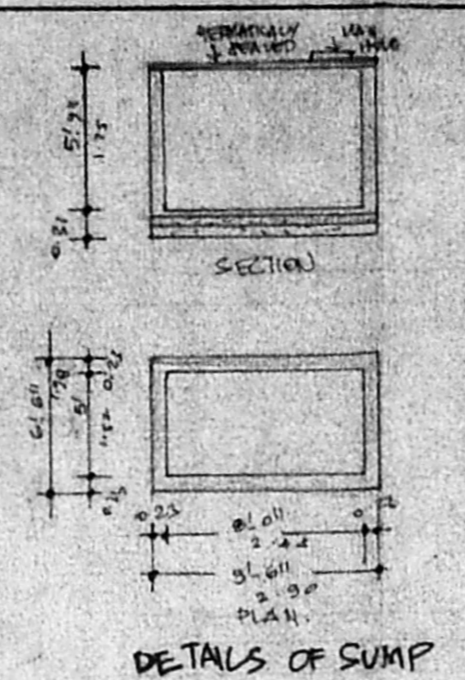

DETAILS OF SUMP

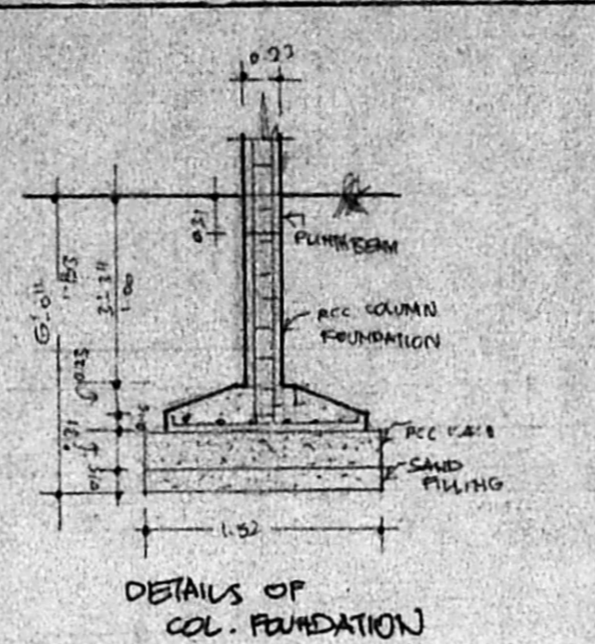

DETAILS OF COL. FOUNDATION

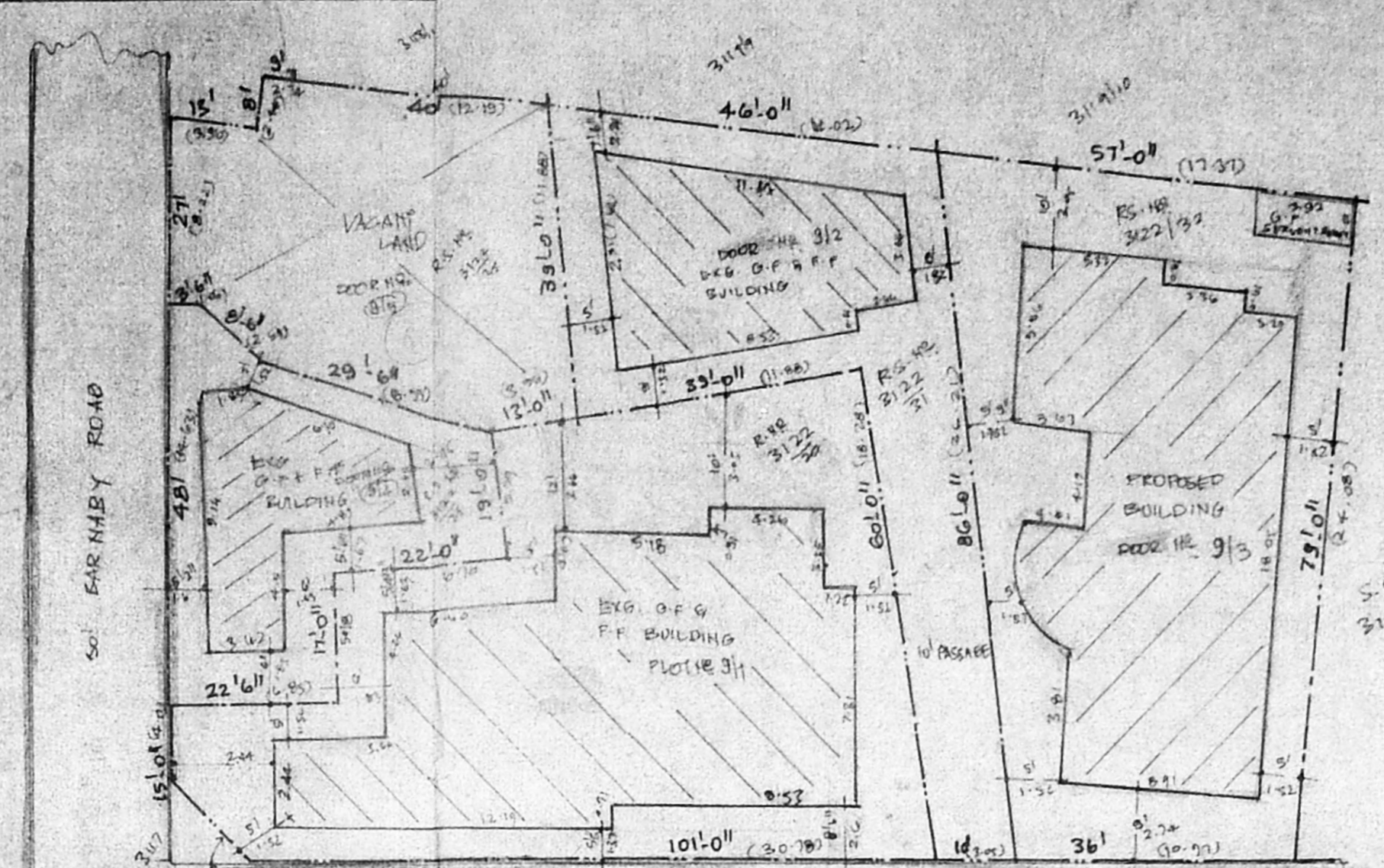

RESIDUARY PLOT DETAILS
DOOR NO: 911, 912 & 913 (SCALE: 1/4")

A/23926/5/11/96
APPROVED
 SUBJECT TO THE CONDITIONS IN THIS OFFICE LETTER.
 No. A/24242/96 Date: 2.11.96
 FOR MEMBER SECRETARY
 MADRAS METROPOLITAN
 DEVELOPMENT AUTHORITY
 MADRAS - 600 008.

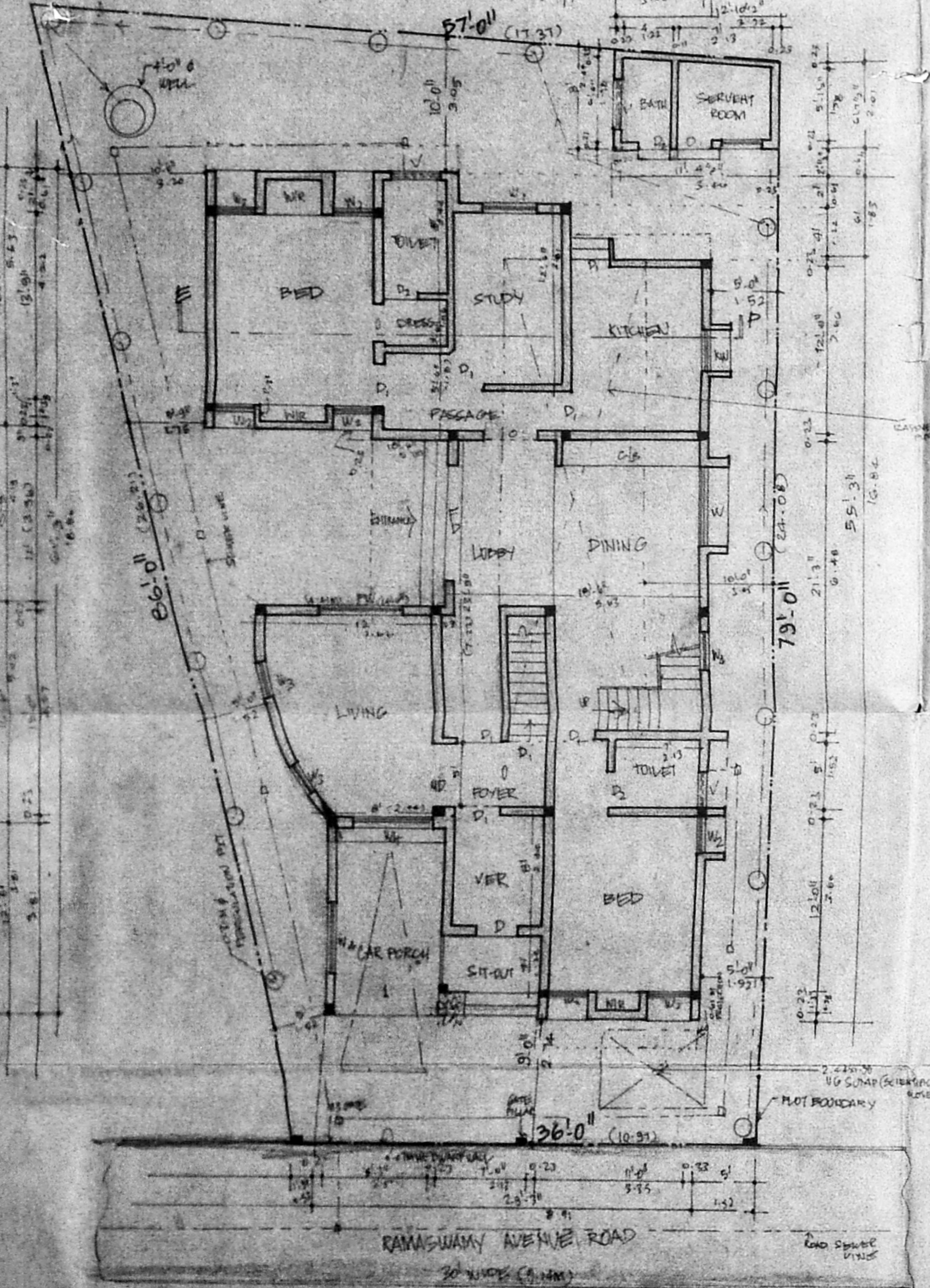

SITE PLAN CUM GROUND FLOOR PLAN (SCALE: 1/200)

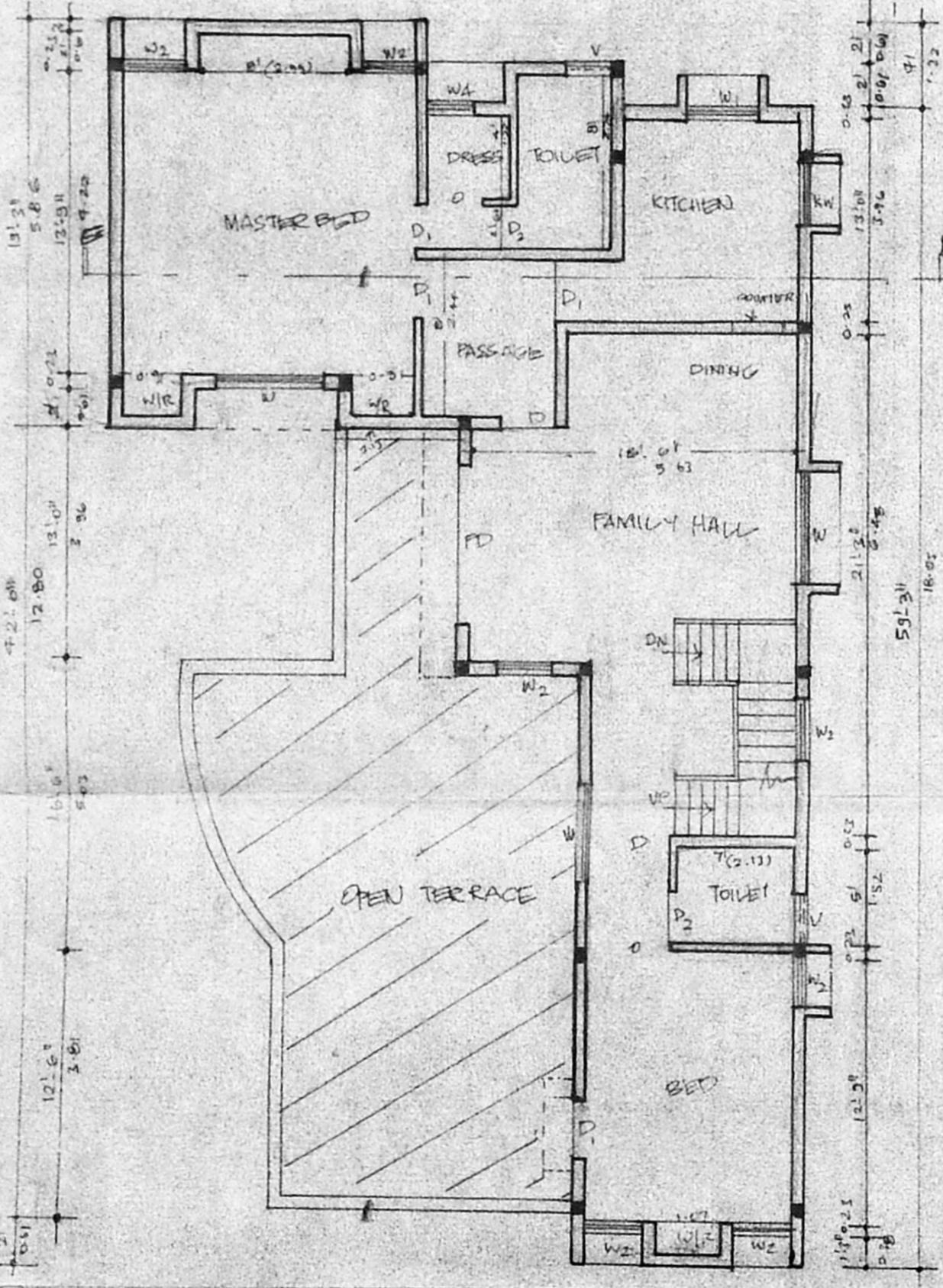

FIRST FLOOR PLAN

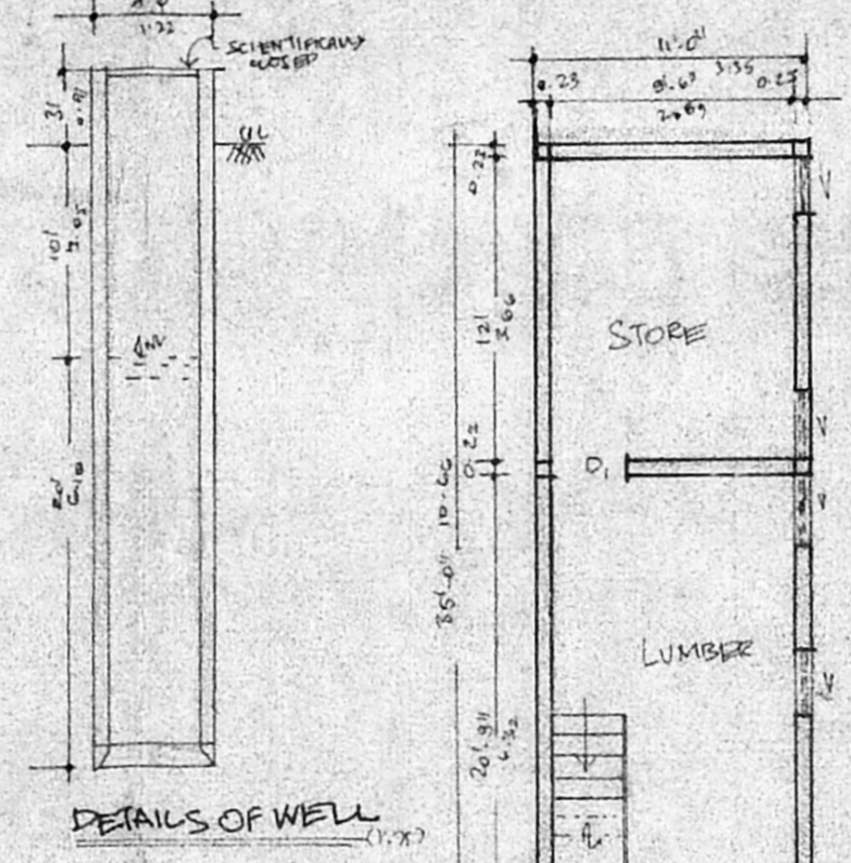

DETAILS OF WELL

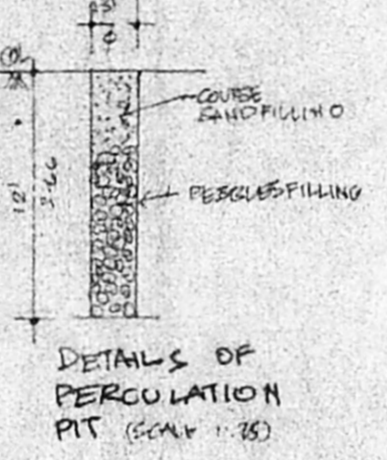

DETAILS OF PERCOLATION PIT (SCALE: 1/32)

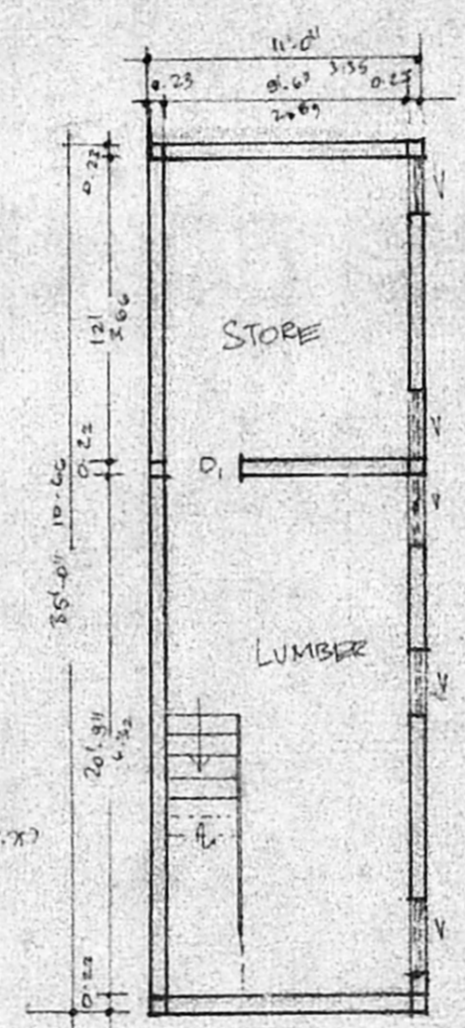

BASEMENT FLOOR PLAN (SCALE: 1/100)

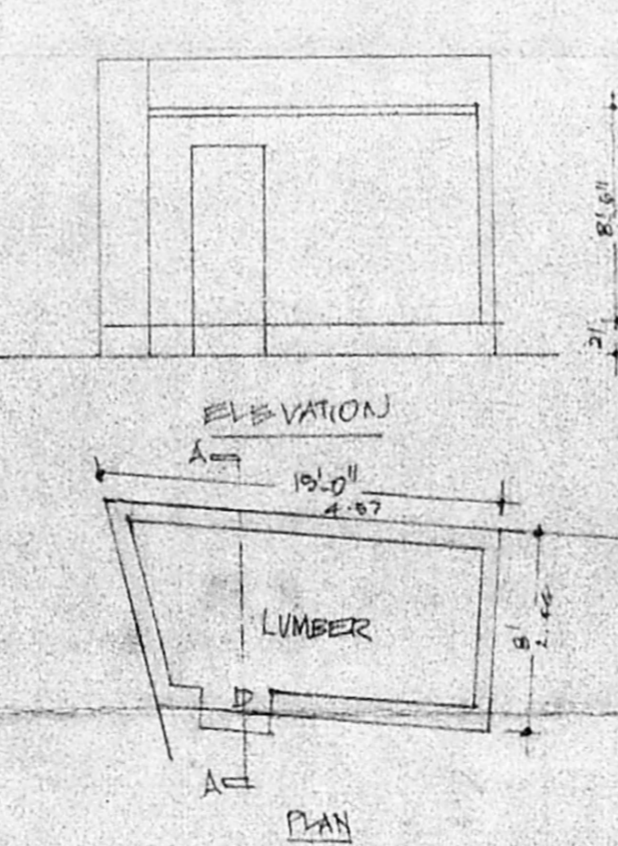

ELEVATION

SECTION - AA

PLAN

EXG. G-FLOOR BUILDING
 DETAILS
 [EXG. TO BE DEMOLISHED]
 PLINTH AREA: 120.82 SQ. FT.
 11.15 SQ. M.

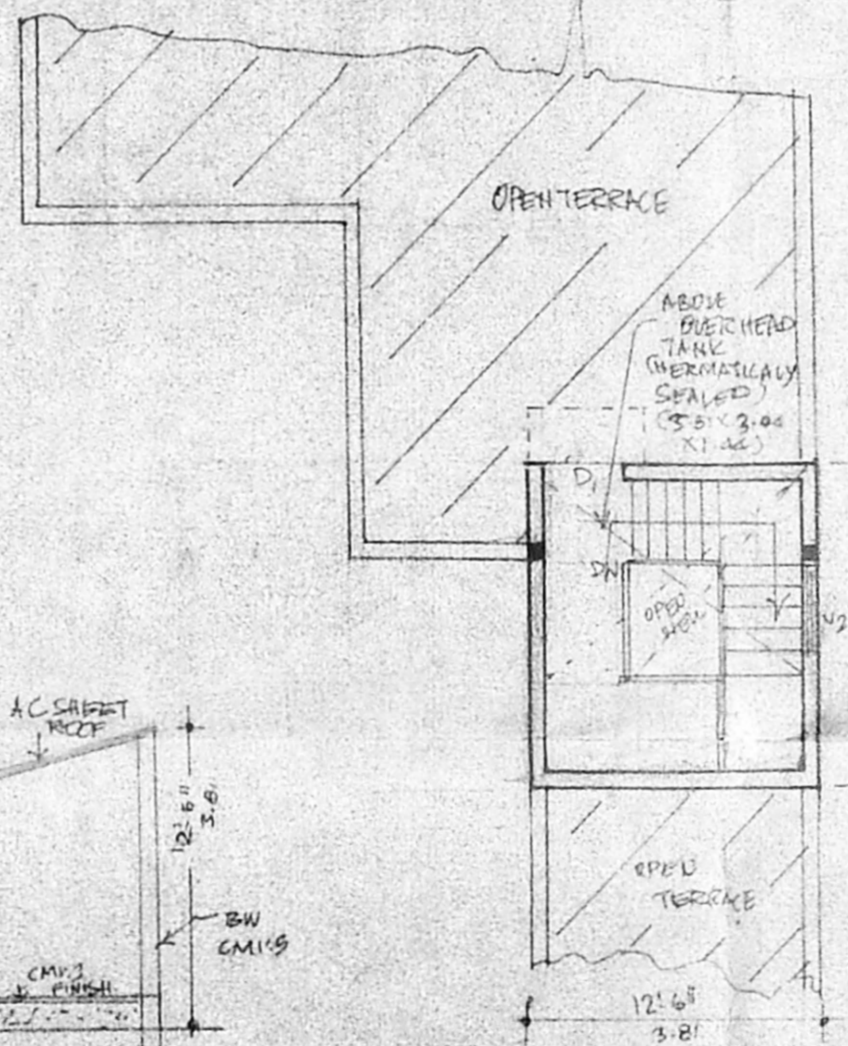

TERRACE PLAN

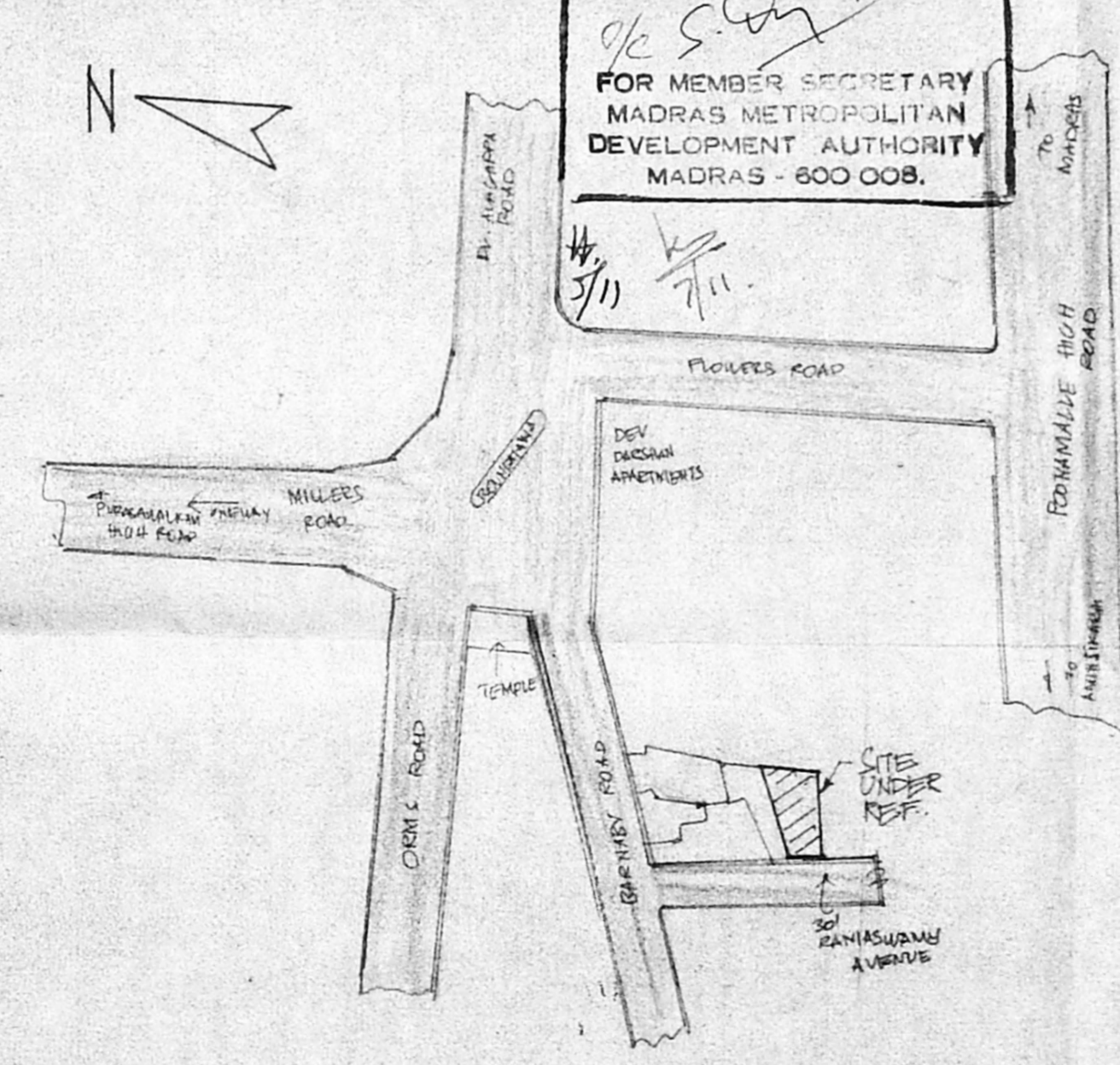

KEY PLAN (SCALE: 1/100)

RESIDUARY PLOT AREA DETAIL	
DOOR NO.	PLOT AREA M ²
911	368.30
912	193.18
913	348.20
914	152.38
915	182.54
TOTAL EXTENT	1224.6

PLAN SHOWING THE
 PROPOSED RESIDENTIAL
 BUILDING IN DOOR NO. 9/3
 RAMASWAMY AVENUE,
 PURASAWALKKAM, MADRAS. 600 007
 RSH. 3122/32 OF PURASAWAL-
 KAM PERAMBUR TALUK.
 COR. DIVISION NO. 70
 ZONE V

SCALE: 1/100 (1" = 10')

WINDOW DETAIL
 W1 WINDOW 1.05 x 2.15 W2 WINDOW
 W3 WINDOW 1.05 x 2.15 W4 WINDOW
 D DOOR 1.00 x 2.15 V. LENTH 0.30 x 0.30
 P DOOR 0.91 x 2.15
 P2 DOOR 0.76 x 2.15
 PU PERAMBUR
 W WINDOW

AREA DETAIL	FE ²	M ²
PLOT EXTENT	3748.0	348.2
PLINTH AREA:		
I. BASEMENT FLOOR	385.0	35.76
II. G-FLOOR	1961.25	182.20
III. G-FLOOR SERVIENT ROOM	82.75	7.69
IV. FIRST FLOOR	1281.0	118.99
TOTAL	3325.0	308.88
PLOT COVERAGE 50%, 151-08 CAR PARKING 1.		
PLOT DEVELOPED 11.15M?		
COLOR INDEX		
PROPOSALS	○	
ENG. ROAD & STREET	○	
PLOT BOUNDARY	○	

DESIGN	S. TRANI	DATE	02-10-96
CHECK			
DRG. NO.	R/EST/03/96	ALTER	A

Abas Auck

OWNER

A. ARUNACHALAN P.C.E.
 108/1519
 2, RAMASWAMY AVENUE, PURASAWALKKAM, MADRAS - 600 008
 SAUCRANUM, MADRAS - 600 033
 OFFICE: 108/1519
 NO. 108/1519, 108/1519, 108/1519
 MADRAS, MADRAS - 600 008

LS